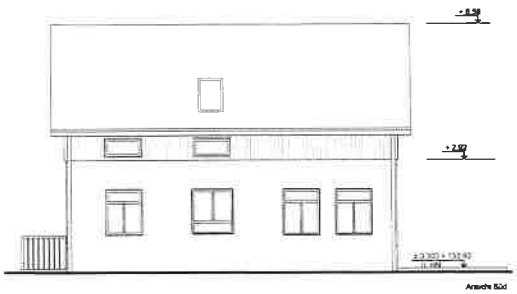

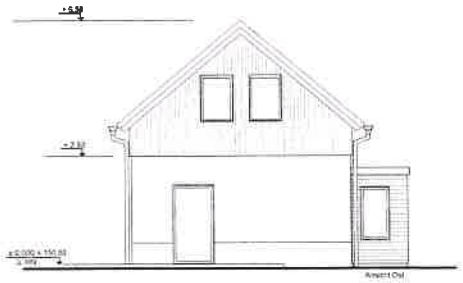

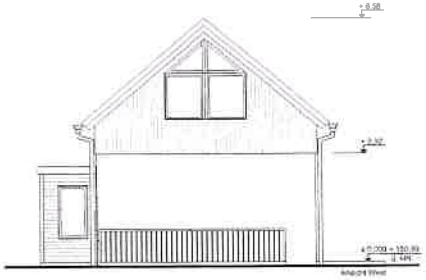

schroeder@gmx.de
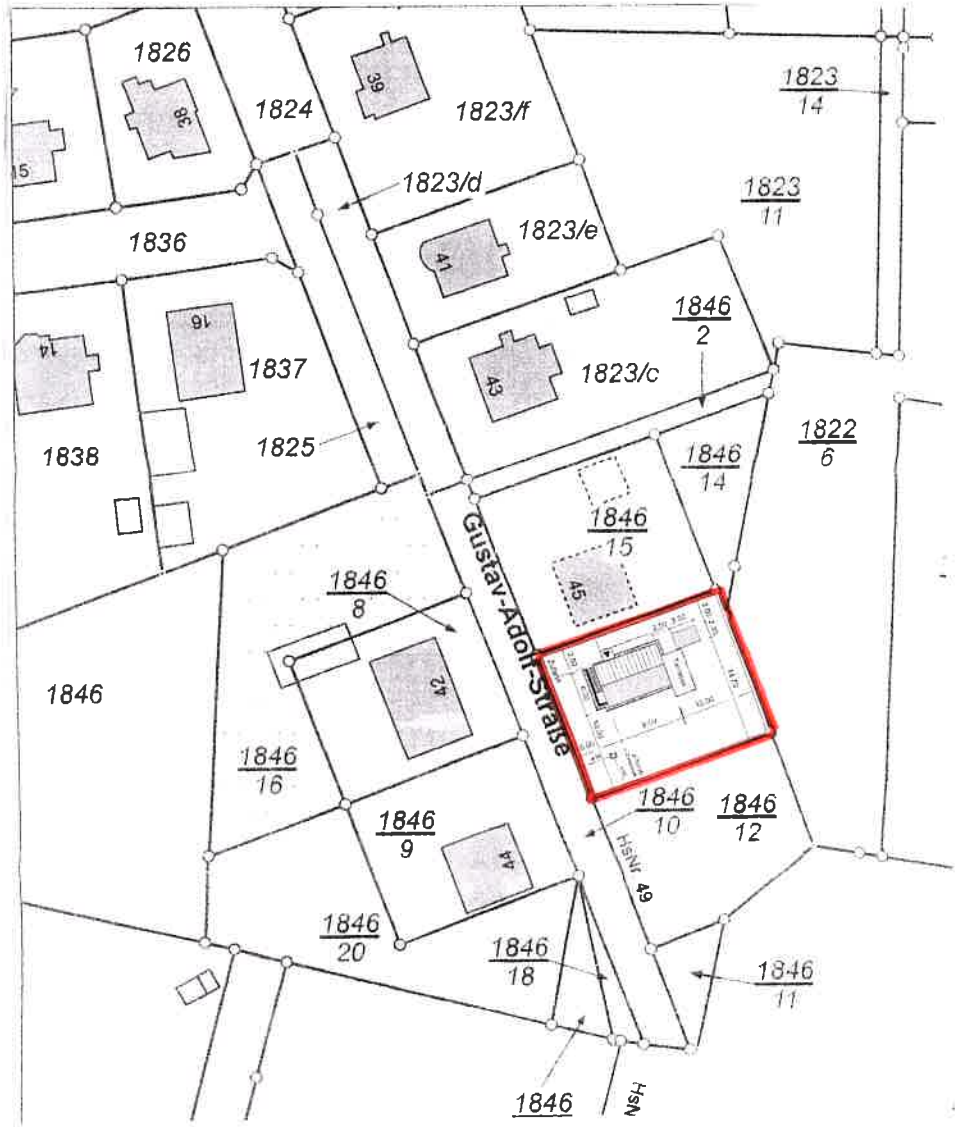
Lageplan M. 1:500 Dresden, 13.03.2020 NORDEN