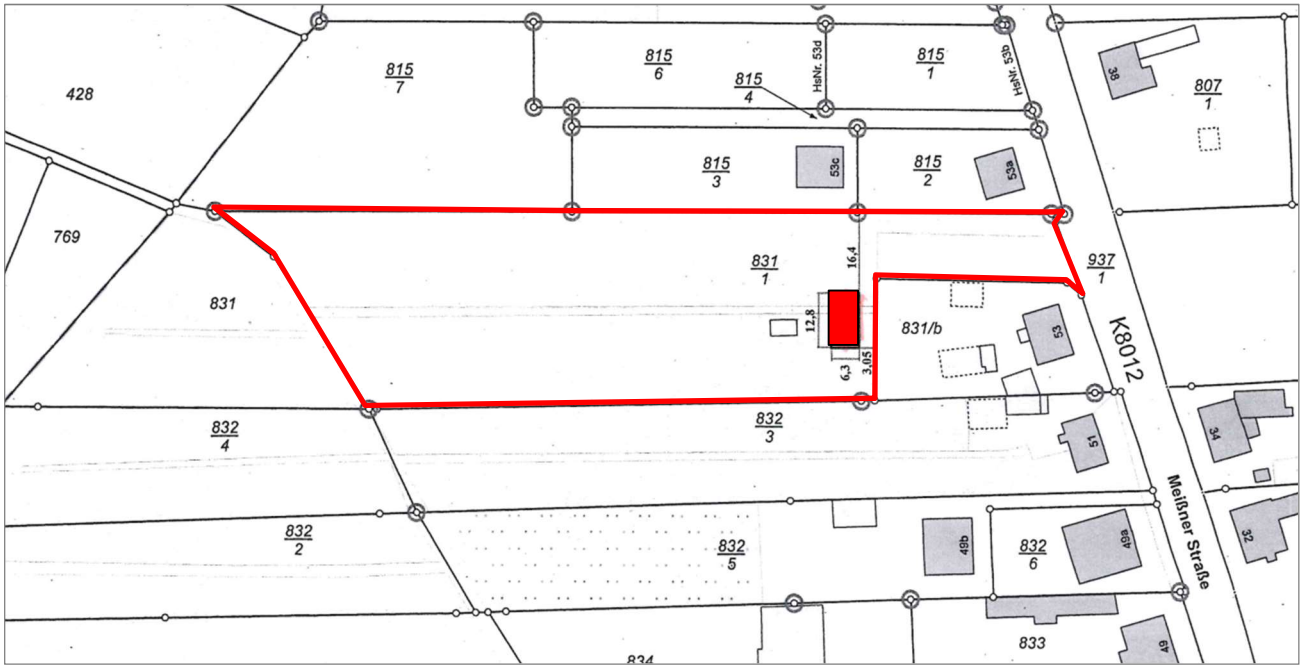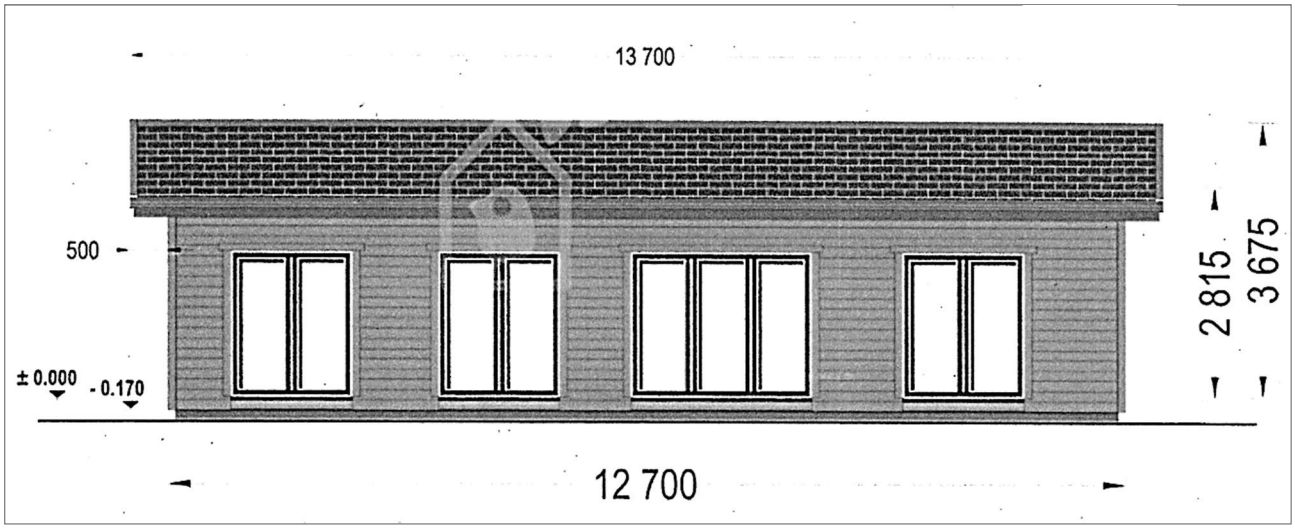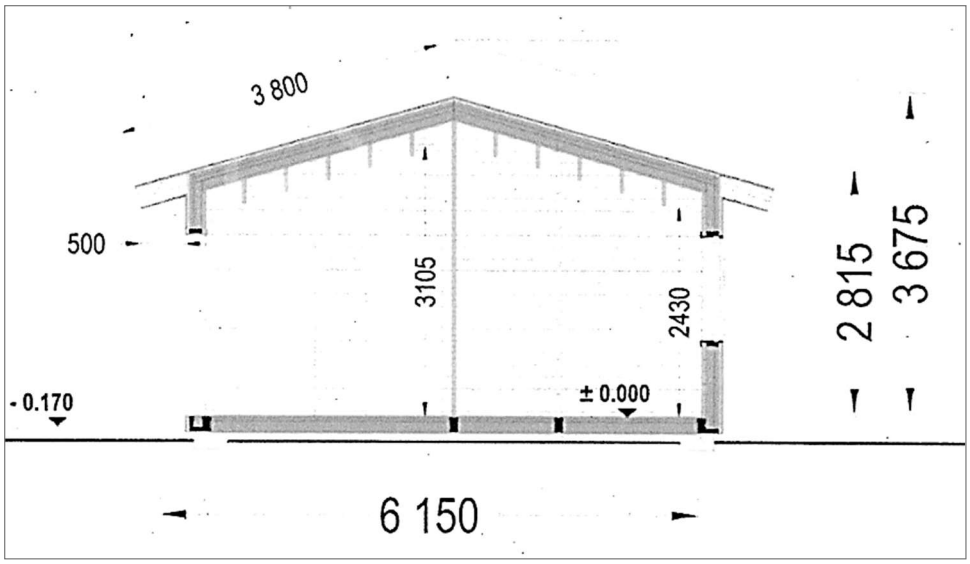TA_0679_2023	Anlage 1